

Proj. No.: 5908-002 State: GA County: HENRY Station: HC07-15

Year Established: 2007 Agency/Client: HENRY COUNTY

Type of Survey: GPS Accuracy Classification: THIRD Order, Class I

\*\*\*\*\*

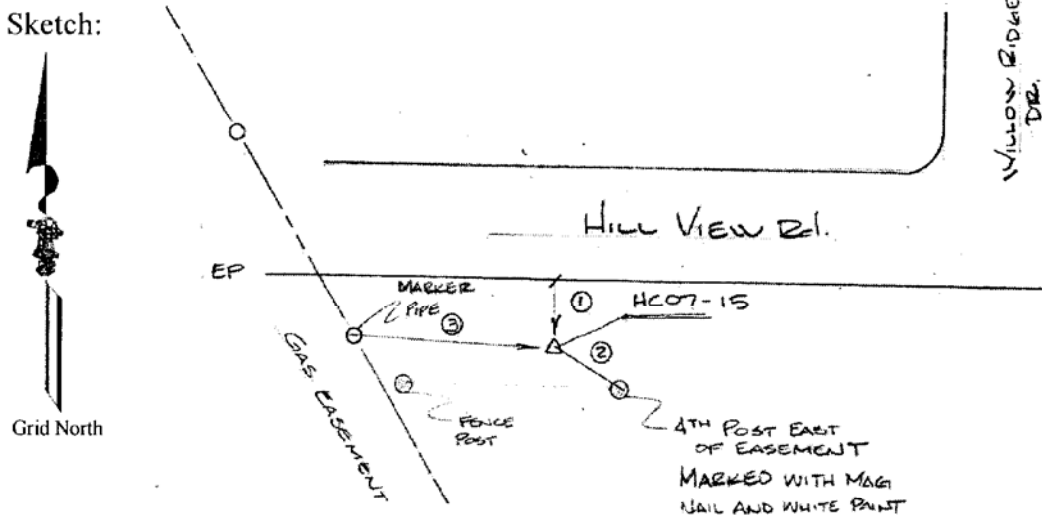

\*\*\*\*\*

Description STATION IS W OF THE INTRSX OF WILLOW RIDGE DR. AND HILL VIEW RD.

REFERENCE MARK 1, 22.3 FEET FROM THE EP. REFERENCE MARK 2, 15.8 FEET FROM THE 4TH

FENCE POST E OF THE GAS EASEMENT. REFERENCE MARK 3, 36.5 FEET E OF THE EASTERN

MOST GAS MARKER PIPE. STATION IS A 2 IN. ALUM. DISK STAMPED "HC07-15".

GEODETIC POSITION

Latitude: 33° 21' 08.974226" N Longitude: 84° 17' 24.037105" W  
 WGS84 ( ) CLARK1866 ( )  
 GRS80 (X)  
 Orthometric Height: 282.516 M. 926.889 Ft. Geoid Hgt.: -28.81 M.  
 1988 NAVD (X) Geoid  
 1929 NGVD ( ) Model 03

STATE PLANE POSITION

State: GA Zone: WEST Zone #: 1002 Projection: TM  
 NAD83 (X) Adj. (COR96) 1927NAD ( )

N: 1219480.502 US Ft.(X) E: 2258920.477 US Ft.(X)  
 Int Ft. ( ) Int Ft.( )  
 N: 371698.4 M. E: 688520.338 M.

Combined Scale Factor: 0.9998618 Convergence: - 0 04 04.127